

TOSAN TECHNO
Smart Innovation

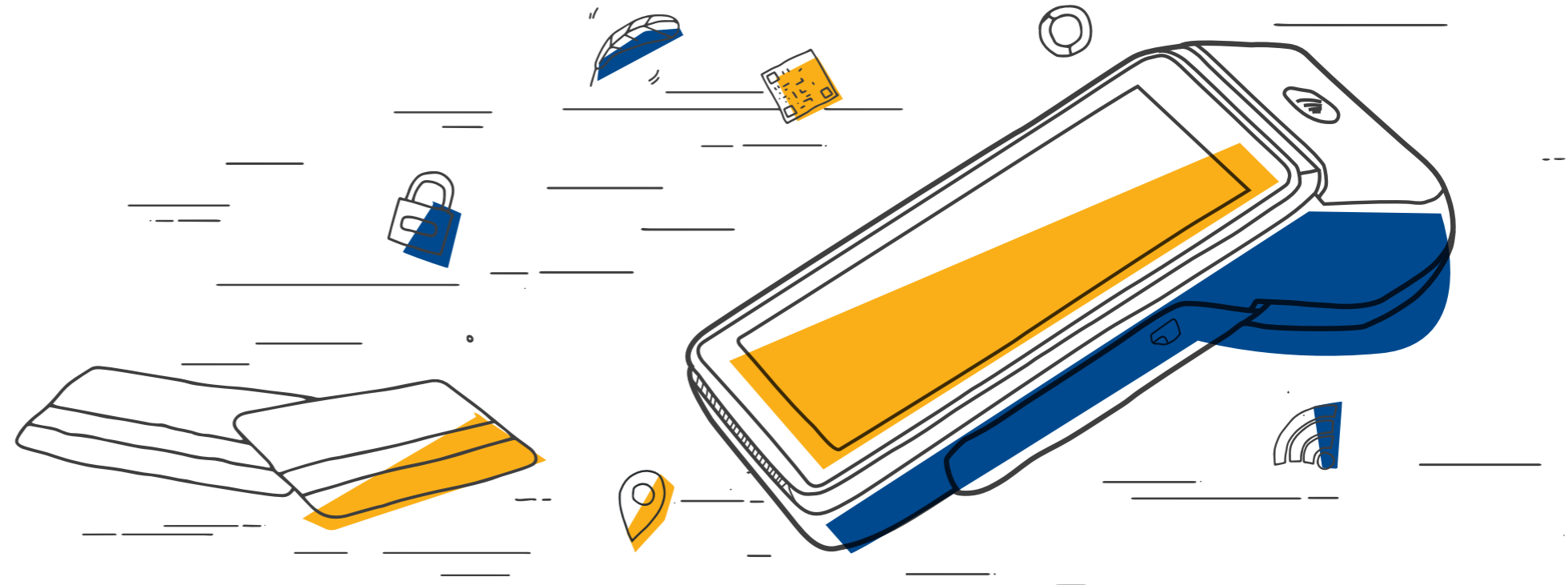

TOSAN TECHNO
Smart Innovation



TECHNO A8900 T5 smart electronic payment terminal is suitable for:



Various applications in retail stores,



Delivery services,



Chain stores,



Restaurants and cafes,



Parking lots.

Specifications



TECHSTORE Enabled



High-performance quad-core Processor



Android 12 OS



PCI PTS 6.x Security Standard



Rear Facing Camera Capable of reading 1D/2D Barcodes



Multiple connectivity Options (4G, Wi-Fi, Bluetooth)



Global Location Tracking (GPS Enabled)



Various Types of Card Payment
(including Chip & PIN, Magnetic Stripe & NFC)



High-Capacity 5100mAh battery



Business Capabilities

■ Efficient Processing

With the combination of powerful hardware and well-tuned software, this device is capable of processing fast payments and handling business tasks efficiently, which results in faster services for any business.

■ Advanced Connectivity

The device also supports high-speed 4G, Wi-Fi, Bluetooth connectivity and GPS for global location tracking. It can also handle various types of card payment, making it a versatile and flexible payment solution.

■ Latest Security Certifications

TECHNO A8900 T5 terminal is designed with security in mind. The device complies with PCI PTS 6.x Security Standard, ensuring that all transac-

tions are secure and protected against fraud and other types of cybercrime.

■ Long-Lasting Battery

The device comes with a 5100 mAh battery which can power the terminal for more than 1500 transactions. Even for a high-transaction store, this battery can live for up to 3 days of transactions.

■ Complete User-Experience

Capability of this device in running Android business applications combined with barcode reader camera, portability and multiple payment options, makes this device a unique addition to any business, handling all the business-related tasks on its own.

